

Certificate Issued To:
Lost Empire Herbs
195 Aviation Way Suite 102
Watsonville, LA 95076-2059
USA



Work performed at:
Alkemist Labs
12661 Hoover Street
Garden Grove, CA 92841
714-754-HERB (4372)
714-668-9972 (FAX)
Sales@Alkemist.com
www.Alkemist.com

Certificate of Analysis: BEET JUICE POWDER (BP060621)
High Performance Thin-Layer Chromatography with Photo-Documentation

1

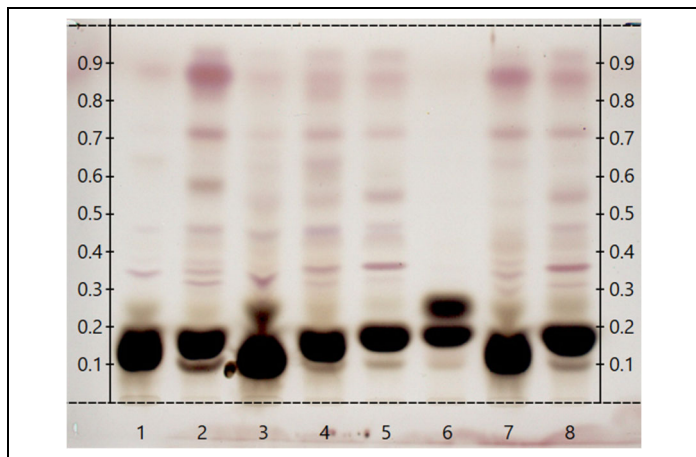

2

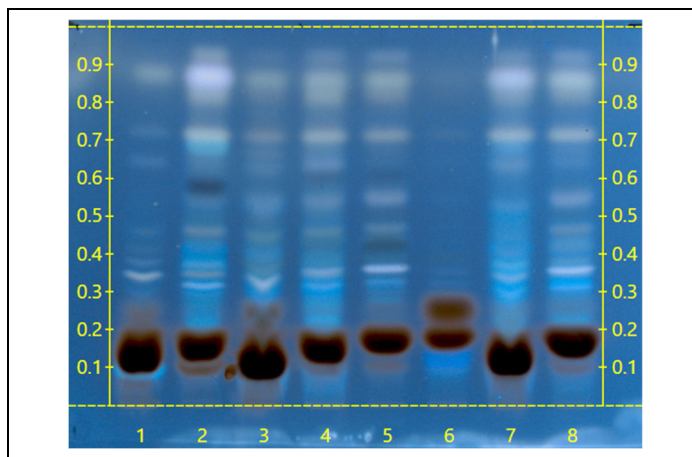

Company Name: Lost Empire Herbs
Title: BEET JUICE POWDER
Plant Part: root
Sample Received: 07/13/21
Sample Packaging: Clear Reclosable Plastic Bag
Form of Botanical: powdered extract
Appearance: Fine burgundy powder
Lot Number: (BP060621) → Lane 3(4µl)
Sample: 21194BTB_1
Latin Name: *Beta vulgaris* L. [Chenopodiaceae]
Reference Sample: Lane 1 (4µl) (XF13016AP2), Lane 2(4µl) (XF34415AP2), Lane 7(4µl) (XF20409BH), Lane 8(4µl) (XF03316SIL1) *Beta vulgaris* (root); held at Alkemist Labs, Garden Grove, CA.
Analyst: A. Davis, N. Afendikova, M. Edwards, S. Kabbaj, N. Hoang, K. Tran, J. Lopez, J. Mares 159052
Sample Preparation: 0.3g+3mL Methanol, sonicate/heat at 50°C for 30 min.
Stationary Phase: Silica gel 60, HPTLC plates
Mobile Phase: n-Butanol: Acetic acid: Water [6/1.5/2.5]
Detection: (1) 10% Sulfuric, 100°C, 2min, Vis (Reich, E., 2007)
(2) 10% Sulfuric, 100°C, 2min, 366nm (Reich, E., 2007)
Reference Standard:
Reference Source: Journal of Planar Chromatography 20 (2007) 1, 57-60
IDT-SOP-72-01

Comments & Conclusions: Lane 3 is the test sample BEET JUICE POWDER (BP060621) Lanes 1, 2, 7, 8 are the reference samples used for comparison. This test sample, BEET JUICE POWDER (BP060621), is consistent with the chromatographic profile of the reference samples of *Beta vulgaris* used above. **This test sample BEET JUICE POWDER (BP060621) has characteristics of a customized extract derived from *Beta vulgaris* root.**

NOTE: The above conclusion may be a function of the natural variance found in botanicals &/or the extraction process used to create specific extracts. The growing and drying conditions, age, seasonal variations, geographic location, extraction solvents, etc. all play a role in the phytochemical fingerprint of botanicals as well as their extracts; hence, chromatographic variations are expected.

Examined, Reviewed & Authorized by: Khanh N Tran, HPTLC, R&D Supervisor, Alkemist Labs

Report Date: 07/19/21

ISO/IEC 17025



ACCREDITED
CERTIFICATE #3851.01

Note: Any unidentified lanes in the above chromatograms are confidential and may represent internal studies or other test samples not related to BP060621. This report applies to the sample investigated and is not necessarily indicative of the quality or condition of apparently identical or similar products. This report is for the exclusive use of the party who requested the report and not for public dissemination or use by third parties, including for promotional purposes, without the prior written permission of Alkemist Labs, Inc. This report provides technical results for a specific sample and the report shall not be altered, modified, supplemented or abstracted in any manner. Any violation of these conditions renders the report and its results void. © 2021 Alkemist Labs, Inc. All Rights Reserved